La Tarara. Cuartell
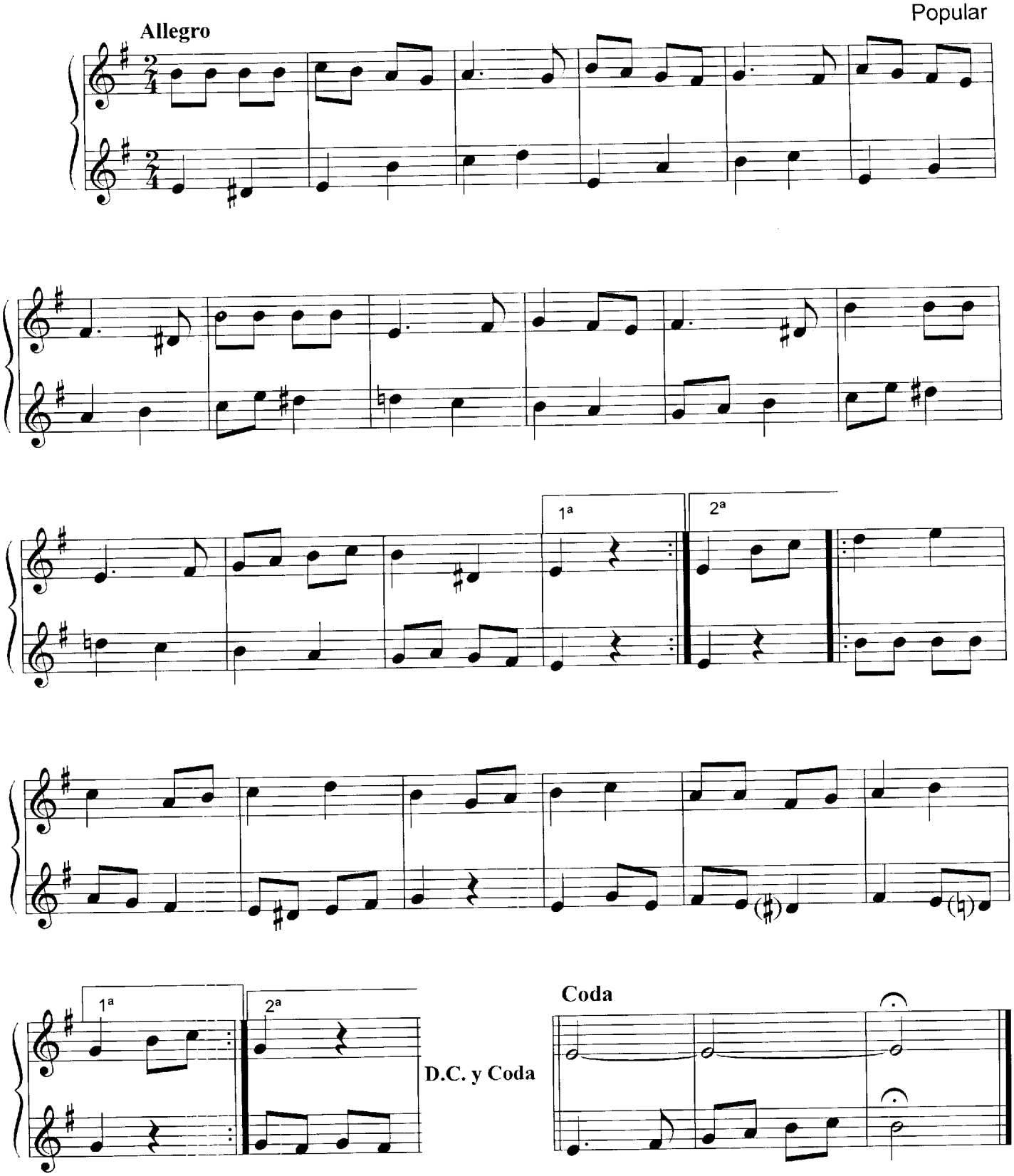
Popular