No en volem cap
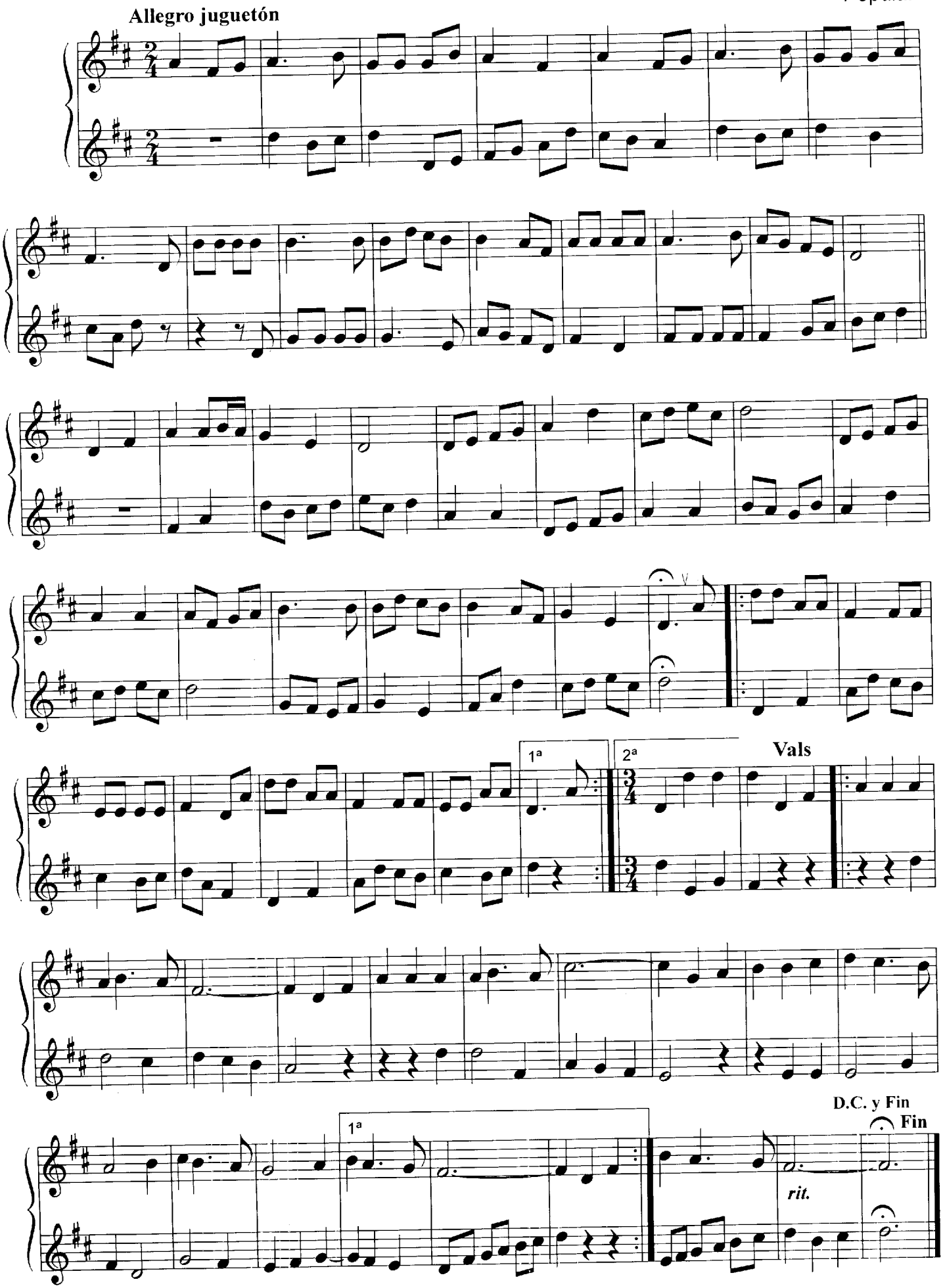
Popular